



Hatchet
1959



Digitized by the Internet Archive
in 2017 with funding from
LYRASIS and LYRASIS Members

<https://archive.org/details/hatchet1959mari>

SMYTH-BLAND REGIONAL LIBRARY
MARION, VIRGINIA - Mary Weston Shepley -

For Reference

Not to be taken from this room

The

1959

HATCHET

presents

moods of

MARION COLLEGE

Marion Virginia





Foreword

“Moods” has been chosen the theme of the 1959 HATCHET because in the everyday life of the Marion College Family, much depends on how each member of this family enters into the “Spirit” or mood of the moment.

Faculty-student relationships are firmly based on foundations of mutual respect, friendliness, two-fold learning. Invaluable experience, insight to many besetting problems and inspiration are the faculty’s gifts to the student body in exchange for the dedication, application, and cooperation of the family’s younger members.

Student-student relationships are warm, intimate, satisfying. Each, in giving of herself to the utmost, soon discovers she is maturing emotionally. And what memorable times she has in doing this—times sweetened by joyous shouts of laughter and flavored by the salt of tears—but memorable never-the-less.

On the following pages we have tried to capture some of the spirit and feelings that are a part of each day, each deed, word, and thought.



Dedication

YOUR warm brown eyes and sincere, sunny smile invite our confidence and friendship. Your keen, vital mind inspires us to aspire to its height and its width. Your vivacious, delightful personality makes you young at heart.

Your intense interest in people and in the world about you salt and peppers your outlook on life, giving it just the right amount of spice and flavor.

In the classroom, you encourage and stimulate what is the best in each of us. You do not give lip service to your ideals, you are their living proof. You are a student as well as a teacher; a student of life doing graduate work.

With a profound respect and a deep admiration, we dedicate the HATCHET of 1959 to you, Miss Mary Preston Sheffield.



DR. JOHN H. FRAY, *President*

- FROM
- OUR
- PRESIDENT . . .

THIS school year has witnessed a spirit of cooperation on the part of faculty, staff and students which will increase our joy and satisfaction as we, in retrospect, evaluate the year. As President of the College, may I use this means of expressing my personal gratitude to all who have worked so selflessly toward the attainment of this enviable goal.



PAUL G. PETERSON
*Vice President
Director of Music*



MARGARET HUMPHREY
Dean of Women



EDITH G. HOOVER
B.A., M.A.
*History, Social Science
Acting Registrar*

FACULTY and STAFF



ELIZABETH EYSTER
B.A., M.A.
English



MARTHA B. AKARD
B.A., M.A.
History



EDNA KING
B.A., M.A., M.A.L.S.
*Bible, Public Speaking
Librarian*

FACULTY and STAFF



MARY PRESTON SHEFFEY
B.S., M.Ed.
Business Education
Psychology



FRANCES H. RUSSELL
B.A., M.S.
Chemistry



VIOLA Z. RITCHEY
Business Education



MARTHA T. ELLER
B.S.
Biology



FLORA PETTINARI
B.A.
French, Spanish



LEAH B. BONHAM
B.S.
Physical Education
Hygiene



JEAN FITZGERALD
B.S.
English



JULIA ANN WOLFE
B.S.
Home Economics



THOMAS W. ROANE
B.S.
Mathematics



PEGGY G. DEAN
Secretary to the President



JEAN T. ROBINSON
Dietitian



MAUDE W. GILES
Supervisor of Dormitories



(First Row) JUDY SCOTT, MARTHA RHODY, ELEANOR LIGHTSEY, FRANCES HUTTON, LINDA TRONELL,
 BETTY LYNN BOWMAN
 (Second Row) KATE TAYLOR, SUE LEWIS, VADA FINLEY, REVENA HUBBLE, BETTY ANN BEAR
 (Third Row) DIANNE DEININGER, GERALDINE SUTLIFFE, MARGARET LIPPARD, BARBARA CUNDIFF,
 B. J. CREVELING, MONTEREY LAYNE, PENNY MILLEMAN

THE HATCHET STAFF

CAROL RODEFFER.....*Editor*
 MARIETTA HEIDBREDER.....*Business Manager*

By the look on the faces of each of these members of the HATCHET Staff, the business of creating a yearbook is both exciting and rewarding.

Excitement and anticipation of creation tingled in the air at the first meeting in the fall. Eight months of preparation have not dulled the first excitement or anticipation. These eight months of preparation have channeled our exuberant energy into the striving and the final attainment of our goal - to present to its faculty and students the moods of Marion College.

Moods of . . .

INSPIRATION



CLASSES



SENIOR CLASS OFFICERS

BARBARA HEROLD.....	<i>President</i>
CAROL BASTIAN.....	<i>Vice President</i>
MARY NELL WARD.....	<i>Secretary</i>
BETTY ANN BEAR.....	<i>Treasurer</i>
MISS KING.....	<i>Sponsor</i>



SENIOR CLASS

ANNA LAURA ATWELL

"Sweetly and stately with all the grace of womanhood"

CAROL LOUISE BASTIAN

"I must laugh and dance and sing, youth is such a lovely thing"

BETTY ANN BEAR

"Never idle a moment, but thrifty and thoughtful of others"

JOYCE ANN BELLE

"She is gentle, she's shy, there's mischief in her eye"

BETTY LYNN BOWMAN

"They serve God well, who serve his creatures"

ELIZABETH ANNE CLEAR

"In life she finds a lot of fun but when there's work—she gets it done"

BEVERLY GRACE CRUMPTON

"The music in my heart I bore, long after it was heard no more"

HENRIETTA KATHERINE ENGELHARD

"Music is well said to be the speech of angels"



SENIOR CLASS

RUTH ELIZABETH ENGELHARD

"Loyal heart, strong mind, a truer friend you'll never find"

MARGOT WILMOT GARRET

"Many waters cannot quench love neither can the floods drown it"

HARRIET ANN GOODE

"This young miss is seldom still, if she were we'd think her ill"

MARILYNN GWYNN

"Silence; Wisdom is deep storage"

MARIETTA IRMIGERT HEIDBREDER

"The hand that follows intellect can achieve"

BARBARA ANN HEROLD

"Those who bring sunshine to the lives of others cannot keep it from themselves"

ELIZABETH LATIMER KEISTER

"A good disposition, more valuable than gold"

PHYLLIS EDRUTH KERSEY

"Ideas are the roots of creation"

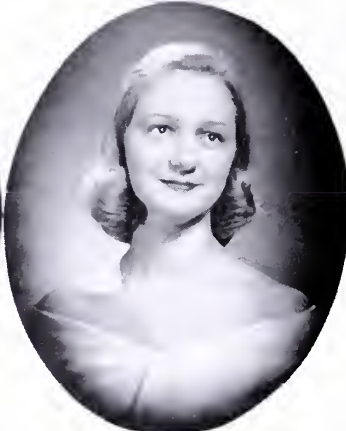

SENIOR CLASS

MONTEREY KEGLEY LAYNE

"The two noblest things which are
sweetness and light"

SARAH ANNE MORGAN

"Officious, innocent, sincere, of
every friendless name the friend"

MARY ANN PETTIT

"Why let the devil have all the
fun?"

MARTHA KATE RHODY

"Never quiet, never still; life's too
short to waste or kill"

CAROL JEAN RODEFFER

"A quick responsiveness in word
and deed, the will to follow or the art
to lead"

JUDITH YVONNE SCOTT

"You needn't be big to be great"

GERALDINE WARD SUTLIFFE

"Unto the pure all things are pure"

ELIZABETH JANE TOMPKINS

"Fortune is ever seen accompany-
ing industry"





SENIOR CLASS

SANDRA LYNN UMBERGER

"It's nice to be natural when you've naturally nice"

MARY NELL WARD

"She's modest, mild, and beautiful, the fairest I have known"

JEWEL MARIE WOODALL

"A merry heart maketh a cheerful countenance"

Halls of Marion

We love the halls of Marion,
Where our college days began,
And with glad hearts remember,
All the days spent within.

We thank you for the fun we've had,
The friends we hold so dear;
And all the values we have gained,
We'll cherish through the years.

And now, though we must leave you,
Our thoughts will linger here
We hope you'll not forget us,
When we graduate this year.

SENIOR SNAPS

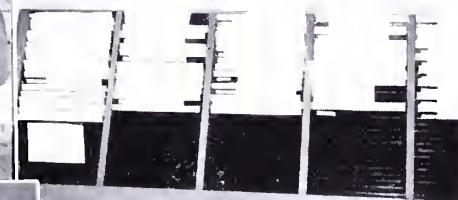



JUNIOR CLASS OFFICERS

TINA ROSENQUIST.....	<i>President</i>
JIMMIE DAWSON.....	<i>Vice President</i>
KAREN KLAY.....	<i>Secretary</i>
BRENDA HUGHETT.....	<i>Treasurer</i>
MRS. WOLFE.....	<i>Sponsor</i>

JUNIOR CLASS

LORRETTA JEAN ADKINS
MADGE MARIE AUGRAIN
DONALD LEON BALES



FRANCES ELLEN BARKER
WALTER RALEIGH BARR
MOLLY ADAMS BATDORF

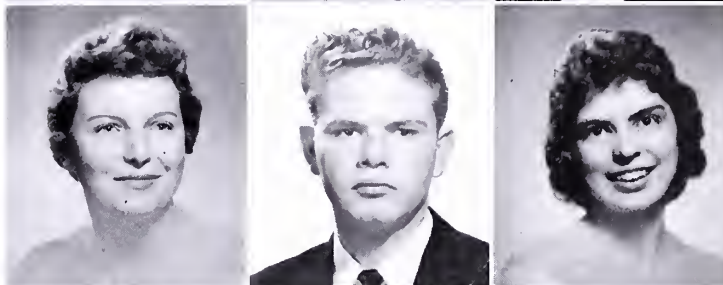

BENJAMIN FLAUE BUCHANAN, JR.
JOYCE ELAINE BURG
ALICE RUTH CATLETT



PERRY LEE CATRON
WAYNE PARKER CLEMENTS
JOHN HOWARD CRABTREE, JR.

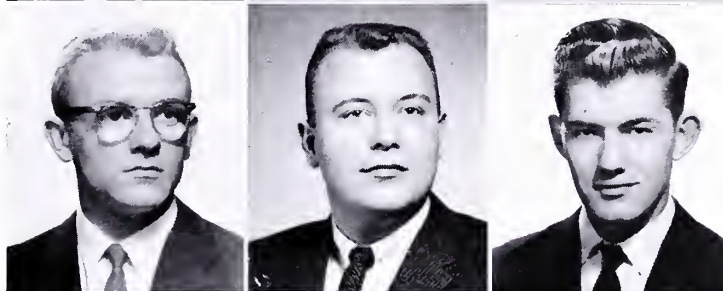

ROBIN CORNETT
JIMMIE WILLIAM DAWSON
WANDA JOYCE EASTRIDGE

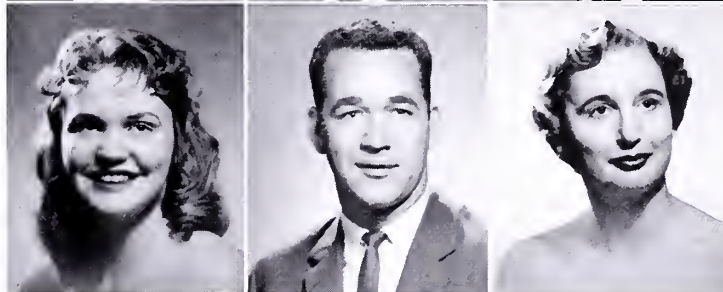

VADA FAYE FINLEY
BETTY RUTH GRINSTED
BARBARA STUART HARRIS



JUNIOR CLASS



SUSAN SIMPSON HARTWELL
PATRICIA ANNA HAULSEE
ANN KOWNSLAR HICKMAN



FRANCIS COURTNEY HOGE
DORIS ELAINE HOOVEN
CAROL JUNE HOSTERMAN



REVENA LEE HUBBLE
BRENDA COLLEEN HUGHETT
KAREN LOU KLAY



MARY SUE LEWIS
MARGARET HELEN LIPPARD
CLARY ELIZABETH LOWRY



BARBARA CHRISTINE McALLISTER
BARBARA LEE MARTIN
DANIELA ANTOINETTA MASO

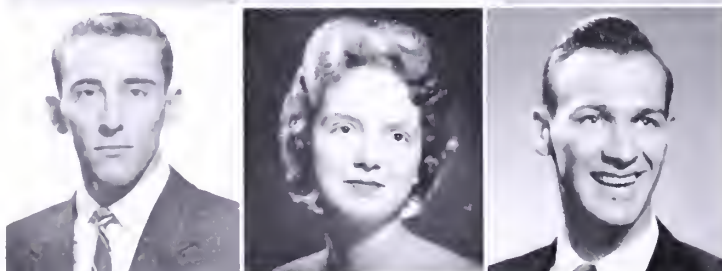

RAYMOND EDWARD MATHENA
GENEVA LEON MEEK
CHARLES ALLEN MILLARD

JUNIOR CLASS

CAROLYN PENELOPE MILLEMAN

JEAN FENTON MILLER

DONALD GAIL MOORE



PHYLLIS JANE MOOREHEAD

DORIS LUCILLE MOYER

JAMES MELVILLE OGBURN



CARRIE FREELOVE OVERBAY

SARAH MARGARET OVERBAY

ALFERD LEO PARKS

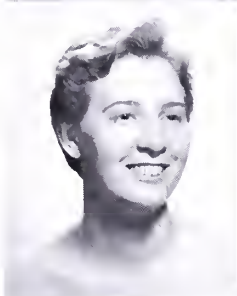

DEWEY PRESTON PARKS

SARAH KIMBLE PENNINGTON

CARLA ZOE PIERSON

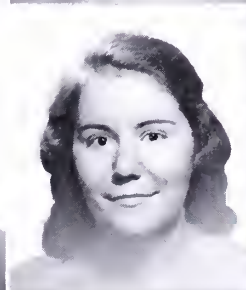

CAROLYN IVEE RENNER

TINA ANNE ROSENQUIST

CHARLES GARY SHAW

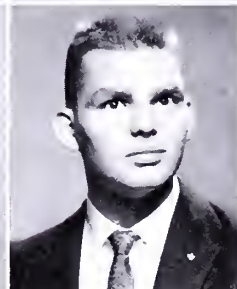
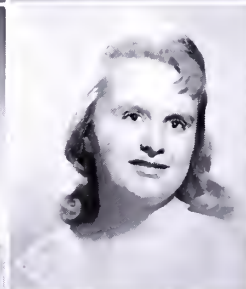

ROBERT LEE SIMONS

NANCY GIVENA SLUSSER

JUDITH ANDERSON TATE

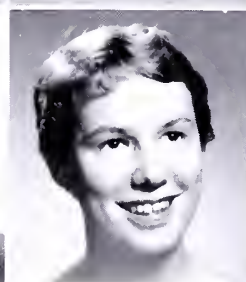
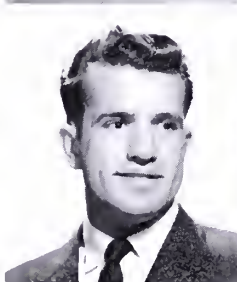



JUNIOR CLASS

CATHERINE ANN TAYLOR
SHERMAN BLAKE TAYLOR
LINDA LOU TRONELL

JERRY WYLIE TURLEY
DANIEL CLARK UMBERGER
FRANCES AMANDA WEAVER

JUNIOR CLASS SONG

Junior Class do I love thee
Yes sinee I do love thee

We're the bestest of the best
We're the ones with all the zest

Purple and Gold yes indeed
They're our teams and they're for me

Marion juniors, yes indeed
We're the best, oh can't you see

We don't go in four by fours
Never shall we close her doors

I don't need a golden key
Just to show Marion's for me.

SNAPS

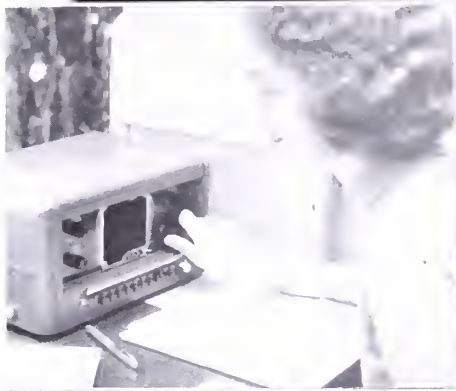



HIGH SCHOOL CLASS OFFICERS

DIANA JOHNSON.....	<i>President</i>
INGRID KEMP.....	<i>Vice President</i>
BETTE J. CREVELING.....	<i>Secretary</i>
JUDY ANDERSON.....	<i>Treasurer</i>
ELLEN RICE.....	<i>Editor, "El Chismoso"</i>
MISS BONHAM.....	<i>Sponsor</i>

CHRISTIANNE MARIE AUGRAIN
 "On their own merits modest men
 are dumb"

BETTE JANE CREVELING
 "Honor is the reward of virtue"

BARBARA SUE CUNDIFF
 "Make two grins grow where there
 was only a frown before"

DIANNE RENE DEININGER
 "A little nonsense now and then,
 is relished by the wisest men"

JANET AUDREY FORD
 "Look not thou down but up"

MARY ELIZABETH HULL
 "Little deeds of kindness, little
 words of love, make our earth an
 Eden like the heaven above"

DIANA STUART JOHNSON
 "Few people have courage enough
 to appear as good as they really are"

ELEANOR WEILER LIGHTSEY
 "Modesty is a shining light"

YVONNE MIRIAM MARCUS
 "These gifts are ever the most
 acceptable, which the giver makes
 precious"

ELLEN FRANCES RICE
 "The love of learning, the se-
 questered nooks, and all the sweet
 serenity of books"

MARITZA RUBIO ROVELLAT
 "A thing of beauty is a joy forever;
 its loveliness increases; it will never
 pass into nothingness"

BARBARA ELLEN SCHOLP
 "The only way to have a friend is
 to be one"

BARBARA ANN SHERWOOD
 "No endeavor is in vain; the
 reward is in the doing..."

MARY ELLEN WYKER
 "Charity is a virtue of the heart,
 and not of the hands"

DELLA OLIVE ZIEGENFUS
 "High erected thoughts seated in a
 heart of courtesy"





JUDITH KAREN ANDERSON
SUSAN LOVEN BANFORD
CAROL BAKER BURDETTE



CAROL LYNNE CONTRIS
EUGENIA MORRIS DONALSON
ELEANOR LOIS HEISIMAN



TOMIKO KAWASHIMA
SUSAN LEONA LEITER
DIANA LONG

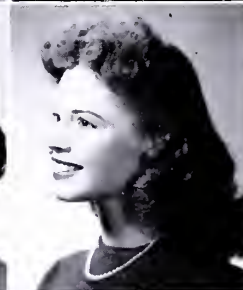
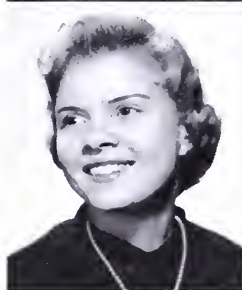

INGRID LELIA KEMP
SUSAN BURTON KNIGHT
GAIL ELIZABETH SCHEIDLER



CAROL JEAN VENARDOS
FRANCES LOUISE WHITTEN

Moods of . . .

COOPERATION



ORGANIZATIONS

STUDENT COUNCIL

"We wish to promote a better understanding of each of us for our fellow students and we endeavor to unite the student body," says Harriet Goode, capable and hard-working president of the Student Council, speaking for the members of her organization.

The Student Council plays a leading role on the Marion College stage, preserving student honor, maintaining the high standards of the college, and encouraging responsible and loyal contributions to the student body.

HARRIET GOODE.....	<i>President</i>
JOYCE BELLE.....	<i>Vice President</i>
ELIZABETH KEISTER.....	<i>Secretary</i>
ANNA LAURA ATWELL.....	<i>Treasurer</i>



(Seated, Left to Right) ANNA LAURA ATWELL, HARRIET GOODE, JOYCE BELLE, ELIZABETH KEISTER
 (Standing, Left to Right) RAYMOND MATHIENA, JUDY TATE, NANCY SLESSER, CAROL BURDETTE, MARITZA RUBIO,
 SANDY UMBERGER, ALICE CATLETT, ELEANOR ROBINSON



JUDY TATE, ELIZABETH CLEAR, CAROL BURDETTE

HONOR COURT

"Honor in its truest sense, and as it relates to life at Marion College, involves all that Christ taught concerning duty to self and to one another in thought, word, and act."

One of the most time-honored and cherished traditions of Marion College is the honor system and the embodiment of its authority in the Honor Court, a body of three members representing the senior, junior, and high school classes.

However, honor is not antiquated and moss-covered; it is a vibrating challenge to aspire to the highest ideals of Christianity in everyday living.



(Top) SANDY UMBERGER
 (Second Row) ELIZABETH CLEAR, CAROL BASTIAN, BEVERLY CRUMPTON
 (Third Row) CAROL RODEFFER, HARRIET GOODE, PENNY MILLEMAN, SUSAN HARTWELL, KITTY ENGELHART

Y. W. C. A.

The faces which form the triangle, the official symbol of the Young Women's Christian Association, are a vivacious, creative group known as the "Y" cabinet.

The three sides of the triangle emphasize the three-fold spiritual program of the "Y", candle-light meditations, recognition and installation services, and grace at meals.

Give this group a rectangle to work with and the result will be a blue and silver wintry paradise, the "Town and Country" setting for a Kid Party, or the flowers of spring at a candle-lit Birthday Banquet, whichever the occasion demands. A capsule is even within the scope of these talented amateur geometrists!

SANDY UMBERGER.....	President
ELIZABETH CLEAR.....	Vice President
BEVERLY CRUMPTON.....	Secretary
CAROL RODEFFER.....	Treasurer

SQUIB STAFF

JUDY SCOTT.....

.....Editor

BETTY ANN BEAR.....

.....Business Manager

The *Squib*, neither a newspaper (we have no scoops) nor a literary product (we try!) records happy events of the school year from early fall orientation with its picnics, parties, receptions, teas—and work—to the happy ending in spring with more parties, pageants, dances, honors—and sad partings.

The *Squib* staff sponsors several projects: the election of Miss Marion, our college ideal; the Pitchfork Sale; and staff parties, to plan the papers, discuss ideas and enjoy good fellowship.



(Seated) DEWEY PARKS, LINDA TRONELL, JUDY SCOTT, BETTY ANN BEAR, FRANCES WEAVER, MARTHA RHODY
(Standing) TINA ROSENQUIST, BARBARA MARTIN, DIANA JOHNSON, ANN HICKMAN, PENNY MILEMAN, SUSAN
HARTWELL, ALICE CATLETT, ELIZABETH CLEAR, GERALDINE SUTLIFFE, MOLLY BATDORF, KAREN KLAY,
ELEANOR ROBINSON, CAROL RODEFFER, FRANCES HUTTON, LUCY MOYER



(First Row, Left to Right) MARGARET LIPPARD, LINDA TROXELL, MOLLY BATDORF, LUCY MOYER, KITTY ENGELHARD
 (Second Row, Left to Right) CAROLYN RENNER, BARBARA HEROLD, SANDY UMBERGER, LIBBY CLEAR, SUSAN BANFORD, BARBARA SCHOLP, INGRID KEMP
 (Third Row, Left to Right) DONNIE JOHNSON, BETTY ENGELHARD, SUSAN KNIGHT, CAROL HOSTERMAN, MARITZA RUBIO, CHRISTIANNE AUGRAIN, GAIL SCHEIDLER
 (Fifth Row, Left to Right) KATE TAYLOR, ELEANOR LIGHTSEY, PHYLLIS MOOREHEAD, EUGENIA DONALSON, JUDY ANDERSON, B. J. CREVELING, PENNY MILLEMAN
 (Sixth Row, Left to Right) DORIS HOOVEN, FRANCES WEAVER

MISSIONARY SOCIETY

Our Missionary Society is vitally interested in promoting Christian College life. At informal monthly meetings and special chapel services, the members become intimately acquainted with the hopes, the joys, and the problems of Africans, Europeans, Asians, and Americans who are northern and southern neighbors.

The Missionary Society extends its generous helping hand to those in need in the far-flung corners of the earth through the student body's Thank Offering and the observance of World Week of Prayer.

KITTY ENGELHARD.....	President
LUCY MOYER.....	Vice President
MOLLY BATDORF.....	Secretary
REVENA HUBBLE.....	Treasurer

LUTHERAN STUDENTS' ASSOCIATION

BETTY LYNN BOWMAN..... *President*

PENNY MILLEMAN..... *Vice President*

LUCY MOYER..... *Secretary-Treasurer*

Our photographer interrupted this L. S. A. meeting just long enough to snap this picture. This small but active bunch of busy little bees has worked hard to serve Lutherans and the students of all denominations in some of their spiritual needs. The beautiful, meaningful Christmas candlelight service and the spiritually refreshing Palm Sunday sunrise service hold sacred places in our memories, as do the chapel services on slides of famous religious paintings, which the L. S. A. helped to sponsor.



(Floor) LUCY MOYER, BETTY LYNN BOWMAN, PENNY MILLEMAN

(Seated) HARRIET GOODE, CAROLYN RENNER, PHYLLIS MOOREHEAD, KATE TAYLOR, PHYLLIS KERSEY, ELEANOR LIGHTSEY, SUSAN KNIGHT, INGRID KEMP, DIANNE DEININGER, MARGARET LIPPARD

(Standing) ELEANOR HEISHMAN, ELLEN RICE, MARY HULL, CAROL RODEFFER, DORIS HOOVEN, KITTY ENGELHARD, JOYCE BELLE, EUGENIA DONALSON, LIBBY CLEAR, CAROL VENARDOS, MOLLY BATDORF, SANDY UMBERGER



(First Row) CAROL HOSTERMAN, DORIS HOOVEN, NANCY SLUSSER, ANNA LAURA ATWELL, JUDY TATE, CAROL BASTIAN
 (Second Row) JEWELL WOODALL, BARBARA MARTIN, ANN HICKMAN, ALICE CATLETT, KAREN KLAY, CAROLYN RENNER
 (Third Row) SANDRA UMBERGER, BETTY LYNN BOWMAN, ELIZABETH TOMPKINS, MARY ANN PETTIT, BEVERLY CRUMPTON, MARGARET LIPPARD
 (Fourth Row) MARY NELL WARD, KITTY ENGELHARD, BETTY ENGELHARD, HARRIET GOODE, PENNY MILLEMAN, ELIZABETH KEISTER, ELIZABETH CLEAR, MARIETTA HEIDBREDER, BARBARA HEROLD
 (Not Pictured) SUE LEWIS

THE COLLEGE CHOIR

ELIZABETH KEISTER.....	President
ELIZABETH CLEAR.....	Vice President
JUDY TATE.....	Secretary
CAROL BASTIAN.....	Treasurer
BEVERLY CRUMPTON.....	Librarian

Our twenty-eight warbling song birds have blended their voices into a harmonious A Capella Choir, much in demand for both college and community functions.

The choir toured the Shenandoah Valley this spring, delighting congregations from Marion to Winchester.



(First Row) MARITZA RUBIO, ELLEN RICE, JUDY ANDERSON
(Second Row) SUSAN KNIGHT, MARY ELLEN WYKER, TOMIKO KAWASHIMA, JANET FORD
(Third Row) MARY HULL, DIANA JOHNSON, INGRID KEMP, SUSAN BANFORD, FRANCES WHITTEN
(Fourth Row) DELLA ZIEGENFUS, CHRISTIANNE AUGRAIN, ELEANOR LIGHTSEY, CAROL BURDETTE

THE HIGH SCHOOL CHOIR

Mr. Peterson's proteges made their debut of 1958-59 at the Community Christmas Concert. After this initial performance, the result of months of practice, they have encored several times, both at the college and in the community. Most recently they have donned their robes to participate in the Wednesday evening Lenten services at Ebenezer Lutheran Church.



(Standing) ELIZABETH CLEAR, HARRIET GOODE, CAROL RODEFFER
(Seated) VADA FINLEY, BARBARA MARTIN, LUCY MOYER

PHI THETA KAPPA

CAROL RODEFFER	<i>President</i>
HARRIET GOODE	<i>Vice President</i>
ELIZABETH CLEAR	<i>Secretary-Treasurer</i>
BARBARA MARTIN	<i>Reporter</i>

The formal initiation ceremony has just been completed and those young ladies seated on the couch are now members in good standing of the Delta Beta Chapter of the Phi Theta Kappa. They have a right to smile for they have captured the top academic prize at Marion.

To be eligible for membership, a student must carry a minimum of fifteen hours with twelve of these in the arts and sciences, and must rank scholastically in the upper ten per cent of the student body. She is, by nature, of good moral character and a good citizen.

International Relations Club



(Seated) DIANNE DEININGER, MARIETTA HEIDBREDER, EUGENIA DONALSON, BETTE JANE CREVELING, MARY HILL, JEWELL WOODALL, TOMIKO KAWASHIMA, CAROL CONTRIS, PHYLLIS KERSEY, BARBARA HEROLD, DANIELA MASO, MARITZA RUBIO

(Standing) ELEANOR LIGHTSEY, KITTY ENGELHARD, MADGE AUGRAIN, BARBARA MARTIN, BETTY TOMPKINS, DIANA JOHNSON, ALICE CATLETT, GENEVA MEER, MARY NELL WARD

BETTY TOMPKINS.....*President*
BARBARA MARTIN...*Vice President*

JUDY ANDERSON.....*Secretary*
MADGE AUGRAIN.....*Treasurer*

A vital and keen interest in the world of today and what's making it "tick" is the only requirement for membership in the International Relations Club. In trying to promote a better understanding of our neighbors around the world, an annual party is given in which the honors are equally showed by the eighty-odd countries of the United Nations.

In the pictures above and below, the members are in the midst of a give-and-take of ideas on the I. R. C. party, its exhibits, games, refreshments, entertainment, and films.



(Seated) PHYLLIS MOOREHEAD, ANNA LAURA ATWELL

(Standing) KATE TAYLOR, SUSAN KNIGHT, CAROL RODEFFER, PENNY MILLEMAN, JOYCE BELLE, BETTY LYNN BOWMAN, ELEANOR HEISHMAN, ELLEN RICE, LINDA TRONELL, CAROL BURDETTE, FRANCES WEAVER, HARRIET GOODE, ELIZABETH CLEAR, SANDRA UMBERGER, DORIS HOOVEN



(Seated) MOLLY BATDORF, TINA ROSENQUIST, ANNA LAURA ATWELL, CAROL HOSTERMAN
 (Standing) REVENA HUBBLE, KATE TAYLOR, LINDA TROXELL, HARRIET GOODE, ROBIN CORNETT, PHYLLIS
 KERSEY, KAREN KLAY, MONTEREY LAYNE, MRS. ALLEN WOLFE

HOME ECONOMICS CLUB

ANNA LAURA ATWELL.....*President*
 TINA ROSENQUIST.....*Vice President*
 CAROL HOSTERMAN.....*Secretary*
 MOLLY BATDORF.....*Treasurer*

These girls know la dernier mot in making up fashions! They are the official "Avon calling" representatives for the dorm. From some of the arrays of cosmetics on bureaus, it would seem these "Home Ec-ers" are super salesmen.

Emphasis on makeup and beauty care is one of the ways in which the Home Economics Club helps each member to prepare for her role, in the near future, as a homemaker.

Society for Prospective Teachers

LUCILLE MOYER.....	<i>President</i>
REVENA HUBBLE.....	<i>Vice President</i>
EUGENIA DONALSON.....	<i>Secretary</i>
GENEVA MEEK.....	<i>Treasurer</i>

The addition of this organization to Marion College social life is a response to the urgent appeal for new and better trained teachers. S. P. T. has taken the highly responsible task of interesting and informing our students about the teaching profession on its young shoulders.

Mr. J. Leonard Manek, superintendent of Smyth County schools, addressed the group's first meeting; panel discussions, special topics and filmstrips have follow-ups to promote interest in the art of teaching.



(First Row) EUGENIA DONALSON, REVENA HUBBLE, GENEVA MEEK, DORIS HOOVEN, PHYLLIS MOOREHEAD, CAROLYN RENNER, PHYLLIS KERSEY
 (Second Row) ELEANOR HEISHMAN, ELIZABETH CLEAR, ELEANOR LIGHTSEY, MOLLY BATDORF, VADA PINLEY, LINDA TRONELL, DELLA ZEIGENFUS
 (Third Row) BETTY LYNN BOWMAN, JOYCE BELLE, BETTY ANN BEAR, MONTEREY LAYNE, KATE TAYLOR
 (Standing) LUCILLE MOYER, CAROL CONTRIS, MARY HULL, SUSAN KNIGHT, INGRID KEMP, DONNIE JOHNSON, KITTY ENGELHARD, ALICE CATLETT, ANN HICKMAN, SUE HARTWELL, HARRIET GOODE, ANNA LAURA ATWELL, SANDRA UMBERGER, PENNY MILLEMAN, MARGARET LIPPARD, JANET FORD, FRANCES WEAVER



HIGH SCHOOL SONG

When a high school girl goes walkin'
 with her one and only man,
 Rest assured she'll do
 the most official thing she can.
 She won't let him hold her hand
 'cause he might not understand,
 That a high school girl's an angel in disguise. Ah, Ha!

REFRAIN:

Oh, the high school girls are the truest and the best,
 and they keep things goin' and they never take a rest.
 They have one yell and they yell it all together,
 and it goes like this, Marion High forever.

When 9:30 rolls around all the teachers wear a frown,
 'cause they know the high school's up and runnin' round.
 We'll remember all the fun that was had by everyone,
 'Cause a high school girl's an angel in disguise. Ah, Ha!

Moods of . . .

EXULTATION



ATHLETICS



(Back) DIANNE DEININGER, NANCY SLUSSER, KATE TAYLOR, SANDY UMBERGER, BARBARA HEROLD, CAROL RODEFFER, MARIETTA HEIDBREDER, HARRIET GOODE, MADGE AUGRAIN, MISS BONHAM, MARITZA RUBIO, BEVERLY CRUMPTON, CAROL BASTIAN, BARBARA MARTIN, SUSAN BANFORD, DONNIE JOHNSON, B. J. CREVELING, MARY ELLEN WYKER, ANNA LAURA ATWELL
(Front) JOYCE BELLE, ELIZABETH KEISTER

HOCKEY TEAM

JOYCE BELLE } Co-Captains
ELIZABETH KEISTER }

Under the able direction of Miss Leah Bonham, hockey ranked as a major sport of the year. Neither rain nor sleet stopped the team from practicing each afternoon, learning new skills and improving old ones.

As hockey season drew to a close we had embedded in our minds two important lessons, NEVER "piddle in the striking circle" and it isn't the score that counts but the way you play the game.

The inspiration of our coach as well as the sportsmanship and ambition of the team accounted for a successful season.

BASKETBALL TEAM

ELIZABETH KEISTER
JOYCE BELLE

Co-Captains

A circle is a continuous line, take away one part and it is crippled, yet that one part is no more important than any of the other parts. The circle is only meaningful if all the parts are connected and in their proper perspective.

Basketball is an exciting game of skilled coordination, both of the muscles and the team members. Each of the girls in this circle has some definite skills and a definite personality. But we have learned to merge these skills and these personalities into a well-co-ordinated, well-functioning unit, the team. This was not accomplished in a few hours or practice periods, but after weeks and months of serious concentration and effort. To merge fourteen individuals into a well-organized team is, without a doubt, the most difficult task of the coach, the manager, the captains, and the team itself.



(Center, Back to Left) Miss BONHAM, HARRIET GOODE, ELIZABETH KEISTER, SANDY UMBERGER, BARBARA HARRIS, JOYCE BELLE, CAROL BASTIAN, MARY ELLEN WYKER, PATSY HAULSEE, ANNA LAURA ATWELL, VADA FINLEY, MARITZA RUBIO, YVONNE MARCUS, ELEANOR HEISHMAN.



CHEERLEADERS

SUSAN KNIGHT
 ELEANOR LIGHTSEY
 BARBARA SCHOLP
 JUDY SCOTT
 MARTHA RHODY
 CRICKET WHITTEN

Moods of . . .

EXHILARATION



FEATURES



MISS HARRIET GOODE

MISS MARION

THE MARION IDEAL

... is to care for what is rather than for what seems; to be loyal to what is best in the tradition of the past and yet open to the discoveries of the present and the hopes of the future; to find freedom in the knowledge of the truth, beauty in the common sphere of daily living; joy in love and friendship, and strength in constructive service; to play happily and work honestly; to believe in God and God's children, and to serve where service is most needed.

VALENTINE QUEEN

JUDY ANDERSON (*Center*)

ATTENDANTS

BARBARA SCHOLP (*left*), DONNIE JOHNSON (*right*)



APPLE BLOSSOM PRINCESS

MOLLY BATDORF

MAY QUEEN



MISS MARY NELL WARD

MAY QUEEN ATTENDANTS



BARBARA HEROLD

ELIZABETH CLEAR



FEATURED BY THE SENIORS



BETTY ANNE BEAR

Dear Miss Shiffy,
 We sure have
 had fun this year
 I don't know how
 you'll manage without
 me here but do try.
 I was so
 happy the year book
 was dedicated to you.
 Everything in the
 dedication is true and
 you should have
 it dedicated to you
 just about every
 year. Thank you
 for being so



JOYCE BELLE

wonderful to me.
 I'll miss you
 next year and
 after that too but
 I'll be back
 to make dinner
 for you.

Always,
 Joyce

FEATURED BY THE

Juniors
TINA ROSENQUIST



High School
MARITZA RUBIO



COLLEGE SENIORS

ANNA LAURA ATWELL

Missionary Society, Vice President, '59; Home Economics, Vice President, '58; President, '59; *Squib* Staff, '58; Choir, '58, '59; Student Council, Treasurer, '59; Missionary Society, '58, '59; Society for Prospective Teachers, '59; International Relations Club, '58, '59; Varsity Basketball, '59; Varsity Hockey, '59.

CAROL LOUISE BASTIAN

Y. W. C. A., Social Chairman, '59; Senior Class Vice President, '59; Choir, '58, Treasurer, '59; Lutheran Students' Association; Varsity Basketball, '58, '59; Varsity Hockey, '58, '59; Society for Prospective Teachers; International Relations Club.

BETTY ANN BEAR

HATCHET, '59; *Squib* Business Manager, '59; Society for Prospective Teachers, '59; Senior Class Treasurer, '59; Feature Girl, '59.

JOYCE ANN BELLE

French-Spanish Club, '58; Society for Prospective Teachers, '59; *Squib* Business Manager, '59; Lutheran Student Association, '59; Treasurer, '58; International Relations Club, '58, '59; Missionary Society, '58, '59; Student Council, Vice President, '59; Varsity Basketball, Co-Captain, '59; Varsity Hockey, '58; Co-Captain, '59; Feature Girl, '59.

BETTY LYNN BOWMAN

French-Spanish Club, '58; Society for Prospective Teachers, '59; HATCHET, '59; Choir, '58, '59; Missionary Society, '58, '59; Lutheran Student Association, '58, President, '59; International Relations Club, '58, '59.

ELIZABETH ANNE CLEAR

Honor Court, President, '59; Student Council, '58; Missionary Society, '58, '59; Y. W. C. A., Vice President, '59; Society for Prospective Teachers, '59; Lutheran Student Association, '58, '59; International Relations Club, '59; Choir, '58, Vice President, '59; HATCHET, '59; *Squib*, '58, '59; Phi Theta Kappa, Secretary-Treasurer, '58, '59; May Queen Attendant, '59.

BEVERLY GRACE CRUMPTON

Y. W. C. A., Cabinet, '59; Varsity Basketball, '58; Varsity Hockey, '58, Lutheran Student Association, '58, '59.

HENRIETTA KATHERINE ENGELHARD

French-Spanish Club, '58; Home Economics Club, '58; Society for Prospective Teachers, '58, '59; Choir, '58, '59; Missionary Society, Treasurer, '58, President, '59; Y. W. C. A., Cabinet, '59; Lutheran Student Association, '58, '59; International Relations Club, '58, Membership Chairman, '59; *Squib*, '58; HATCHET, '58, '59; Junior Class Treasurer, '58.

RUTH ELIZABETH ENGELHARD

HATCHET, '58; *Squib*, '58; Y. W. C. A., Program Chairman, '58; Lutheran Student Association, '58, '59; Missionary Society, '58, '59; Society for Prospective Teachers, '58; Home Economics Club, '58; Choir, '58, '59; International Relations Club, '58, '59.

MARGOT WILMOT GARRETT

HARRIET ANN GOODE

Lutheran Student Association, '58, '59; Home Economics Club, '59, Secretary, '58; Missionary Society, '58, '59; International Relations Club, '59; Junior Class President, '58; Varsity Basketball, '59; Varsity Hockey, '58, '59; Society for Prospective Teachers, '59; *Squib*, '58; Purple Team Captain, '59; Student Council, President, '59; Y. W. C. A., Cabinet, '59.

MARILYNN GWYNN

Society for Prospective Teachers, '58, '59; International Relations Club, '58; Home Economics Club, '58.

BARBARA ANN HEROLD

Junior Class Secretary, '58; Senior Class President, '59; Varsity Hockey, '59; Choir, '58, '59; International Relations Club, '59; Missionary Society, '58, '59; *Squib*, '58; Lutheran Student Association, '58, '59; May Queen Attendant, '59.

MARIETTA IRMGERT HEIDBREDER

International Relations Club, '58, '59; Choir, '59; HATCHET, Business Manager, '59; *Squib*, '59; Varsity Hockey, '59.

ELIZABETH LATIMER KEISTER

International Relations Club, '58; Lutheran Student Association, '58, '59; Choir, '58, President, '59; Society for Prospective Teachers, Treasurer, '58; Varsity Basketball, '58; Co-Captain, '59; Varsity Hockey, '58, Co-Captain, '59; Student Council, Secretary, '59.

PHYLLIS EDRUTH KERSEY

International Relations Club, '59; Home Economics Club, '59, Lutheran Student Association, '59; Society for Prospective Teachers, '58, '59; Missionary Society, '59.

MONTEREY KEGLEY LAYNE

International Relations Club, '58; Home Economics Club, '58, '59; HATCHET, '59; Society for Prospective Teachers, '59.

SARAH ANNE MORGAN

HATCHET, '59.

COLLEGE SENIORS

MARY ANN PETTIT

Lutheran Student Association, '58; Choir, '58, '59;
Varsity Basketball Manager, '58.

MARTHA KATE RHUDY

Varsity Basketball, '58; HATCHET, '59; *Squib*, '59;
Cheerleader, '59.

ELEANOR GAY ROBINSON

HATCHET, '59; *Squib*, '59; Student Council, '59.

CAROL JEAN RODEFFER

Phi Theta Kappa, '58, President, '59; *Squib*, Co-Editor, '58, Staff, '59, HATCHET, Editor, '59; Y. W. C. A., Treasurer, '59; Lutheran Student Association, '58, '59; Missionary Society, '58, '59; International Relations Club, '58, '59; French-Spanish, '58; Society for Prospective Teachers, '59; Varsity Hockey, '59; Varsity Basketball Manager, '59.

JUDITH YVONNE SCOTT

Squib, '58, Editor, '59; HATCHET, '59; Cheerleader, '59.

GERALDINE WARD SUTLIFFE

HATCHET, '59; *Squib*, '59.

ELIZABETH JANE TOMPKINS

HATCHET, '58; Choir, '58, '59; International Relations Club, Treasurer, '58, President, '59.

SANDRA LYNN UMBERGER

French-Spanish Club, '58; HATCHET, '58, '59; *Squib*, '58; Y. W. C. A., Publicity Chairman, '58, President, '59; Lutheran Student Association, Society for Prospective Teachers, '59, Vice President, '58; International Relations Club, '58, '59; Student Council, '59; Choir, '58, '59; Varsity Basketball, '59; Varsity Hockey, '59.

MARY NELL WARD

International Relations Club, '58, '59; Missionary Society, '59; Choir, '58, '59, Senior Class Secretary, '59; May Queen, '59.

JEWEL MARIE WOODALL

Missionary Society, '58, '59; International Relations Club, '59; Choir, '58, '59; HATCHET, '58.

HIGH SCHOOL SENIORS

CHRISTIANNE MARIE AUGRAIN

French-Spanish Club, '58; High School Choir, '58, '59; El Chismoso Art Editor, '58, '59; International Relations Club, '58, '59; Missionary Society, '59.

BETTE JANE CREVELING

El Chismoso Staff, '58, '59; International Relations Club, '59; Missionary Society, '58, '59; HATCHET Staff, '58, '59; Varsity Hockey, '58, '59; High School Secretary, '59.

BARBARA SUE CUNDIFF

El Chismoso Staff, '59; International Relations Club, '59; HATCHET Staff, '59.

DIANE RENE DEININGER

French-Spanish Club, '58; El Chismoso Staff, '58, '59; International Relations Club, '58, '59; Missionary Society, '58, '59; L. S. A., '58, '59; HATCHET Staff, '58, '59; Prospective Teachers, '58, '59; Varsity Hockey, '59.

JANET AUDREY FORD

French-Spanish Club, '58; High School Choir, '59; El Chismoso Staff, '58, '59; Prospective Teachers, '59.

MARY ELIZABETH HULL

High School Choir, '59; El Chismoso Staff, '59; L. S. A., '59.

DIANE STUART JOHNSON

French-Spanish Club, '58; High School Choir, '59; El Chismoso Staff, '58, '59; International Relations Club, '58, '59; Missionary Society, '59; Prospective Teachers, '59; Varsity Hockey, '59; High School Secretary, '58; High School President, '59; Valentine Attendant, '59; *Squib* High School Representative, '59.

ELEANOR WEILER LIGHTSEY

High School Choir, '58, '59; International Relations Club, '58, '59; Missionary Society, '58, '59; Prospective Teachers, '58, '59; L. S. A., '58, '59; El Chismoso Staff, '58, Business Manager, '59; HATCHET Staff, '59; Cheerleader, '58, Captain, '59.

YVONNE MIRIAM MARCUS

El Chismoso Staff, '58, '59; Prospective Teachers, '59; Varsity Basketball, '58, '59.

ELLEN FRANCES RICE

High School Choir, '59; International Relations Club, '59; El Chismoso Editor, '59; L. S. A., '59.

MARITZA RUBIO ROVELLAT

French-Spanish Club, '58; High School Choir, '57, '58, '59; El Chismoso Staff, '57, '58, '59; International Relations Club, '57, '58, '59; Secretary, '57; Missionary Society, '57, '58, '59; Varsity Hockey, '58, '59; Varsity Basketball, '59; High School Treasurer, '58; Valentine Attendant, '57; Valentine Queen, '58; Student Council Representative, '59; Feature Girl, '59.

BARBARA ELLEN SCHOLP

El Chismoso Co-Editor, '59; International Relations Club, '59; Missionary Society, '59; Prospective Teachers, '59; Cheerleader, '59; Valentine Attendant, '59.

BARBARA ANN SHERWOOD

El Chismoso Staff, '58, '59.

MARY ELLEN WYKER

French-Spanish Club, '58; High School Choir, '59; El Chismoso Staff, '58, '59; Varsity Hockey, '58, '59; Varsity Basketball, '59.

DELLA OLIVE ZIEGENFUS

French-Spanish Club, '58; El Chismoso Staff, '58, '59; High School Choir, '59; L. S. A., '59; Prospective Teachers, '59.

REGISTER

ADKINS, LORETTA JEAN: N. Main Street, Marion, Virginia: Junior (Part Time)

ANDERSON, JUDITH KAREN: 98 London Street, South Hamilton, Ontario, Canada: High School Junior

ATKINS, PATSY ARLENE: Atkins, Virginia: (Part Time)

ATWELL, ANNA LAURA: Route 1 Box 59, Ceres, Virginia: Senior

AUGRAIN, CHRISTIANNE MARIE: Apartado 9172, Caracas, Venezuela: High School Senior

AUGRAIN, MADGE MARIE: Apartado 9172, Caracas, Venezuela: Junior

BALES, DONALD LEON: Box 123, Atkins, Virginia: Junior (Part Time)

BANFORD, SUSAN LOVEN: Alloway, New Jersey: High School Junior

BARKER, FRANCES ELLEN: Glade Spring, Virginia: Junior

BARR, WALTER RALEIGH: South Church Street, Marion, Virginia: Junior

BASTIAN, CAROL LOUISE: 88 Catherine Street, Lyons, New York: Senior

BATDORF, MOLLY ADAMS: 1649 Taylor Avenue, Elkins, West Virginia: Junior

BAYS, FLANDERS MARTIN, JR.: 615 East Main Street, Marion, Virginia: Special

BEAR, BETTY ANN: Atkins, Virginia: Senior

BELLE, JOYCE ANN: Box 1, Cornwall, Pennsylvania: Senior

BLAKELY, DENNY MARIE: 406 First Street, Marion, Virginia: (Part Time)

BOWMAN, BETTY LYNN: 517 Sangree Road, Pittsburgh 37, Pennsylvania: Senior

BUCHANAN, BENJAMIN FLAYE, JR: Broadford, Virginia: Junior

BURDETTE, CAROL BAKER: Comdt. Espinar 875B, Lima, Peru: High School Junior

BURG, JOYCE ELAINE: 132 West Broadway, Red Lion, Pennsylvania: Junior

CAMPBELL, VIOLA PAULINE: Route 1, Atkins, Virginia: Junior

CATLETT, ALICE RUTH: 948 East Fifth Street, Fremont, Nebraska: Junior

CATRON, PERRY LEE: Goolsby Street, Marion, Virginia: Junior

CAVE, ALICE HAZEL: 214 Clinton Street, Marion, Virginia: Special

CLEAR, ELIZABETH ANNE: Box 604, Saltville, Virginia: Senior

CLEMENTS, WAYNE PARKER: Box 470, Marion, Virginia: (Part Time)

CONTRIS, CAROL LYNNE: Route 2, Lafayette, Ohio: High School Junior

CORNETT, ROBIN: 104 Maplewood Lane, Beckley, West Virginia: Junior

CRABTREE, JOHN HOWARD, JR: Ceres, Virginia: Junior

CREVELING, BETTE JANE: R. D. 2, Box 82, Sewickley, Pennsylvania: High School Senior

CREWEY, ROBERT ALLEN: Route 2, Marion, Virginia: Junior

CRUMPTON, BEVERLY GRACE: 4125 West Grace Street, Richmond 21, Virginia: Senior

CUNDIFF, BARBARA SUE: 1630 Westover Avenue, Roanoke, Virginia: High School Senior

DAWSON, JIMMIE WILLIAM: General Delivery, Saltville, Virginia: Junior

DE GRAW, FRANK GEORGE: Box 556, Emory, Virginia: Special

DEININGER, DIANNE RENE: P. O. 171, Coatesville, Pennsylvania: High School Senior

DONALSON, EUGENIA MORRIS: 2338 Maiden Lane, S. W., Roanoke, Virginia: High School Junior

EASTRIDGE, WANDA JOYE: Route 4, Galax, Virginia: Junior

ENGELHARD, HENRIETTA KATHERINE: 109 Alleghany Road, Hampton, Virginia: Senior

ENGELHARD, RUTH ELIZABETH: 109 Alleghany Road, Hampton, Virginia: Senior

FINLEY, VADA FAYE: Whitetop, Virginia: Junior

FORD, JANET AUDREY: 1000 Delafield Road, Pittsburgh 15, Pennsylvania: High School Senior

GARRETT, MARGOT WILMOT: 1624 Fairidge Place, Kingsport, Tennessee: Senior

GOODE, HARRIET ANN: Route 2, Box 285, Winchester, Virginia: Senior

GOODPASTURE, BRENDA CAROL: Route 1, Box 362, Marion, Virginia: Junior

GRINSTED, BETTY RUTH: 5125 25th Place N., Arlington 7, Virginia: Junior

GWYNN, MARILYNN: Afarat, Virginia: Senior

HARRIS, BARBARA STUART: 218 Funk Street, Marion, Virginia: Junior

HARTWELL, SUSAN SIMPSON: 7 Trafalgar Street, Rochester 19, New York: Junior

HAULSEY, PATRICIA ANNA: 90 Marion Bottling Co., Marion, Virginia: Junior

REGISTER

- HEIDBREDER, MARIETTA IRMGERT: 2129 State Street, Quincy, Illinois: Senior
- HEISHMAN, ELEANOR LOIS: Wardensville, West Virginia: High School Junior
- HEROLD, BARBARA ANN: 214 S. Avon Drive, Ashbourne Hills, Claymont, Delaware: Senior
- HICKMAN, ANN KOWNSLAR: Lovettsville, Virginia: Junior
- HIGE, FRANCIS COURTNEY: Wassona Park, Marion, Virginia: Junior
- HOOVEN, DORIS ELAINE: 402 Hickory Street, Ridgway, Pennsylvania: Junior
- HOSTERMAN, CAROL JUNE: 731 Churchill Drive, Charleston, West Virginia: Junior
- HUBBLE, REVENA LEE: Ceres, Virginia: Junior
- HUGHETT, BRENDA COLLEEN: 624 Henry Street, Marion, Virginia: Junior
- HULL, MARY ELIZABETH: 3039 Linwood Road, Roanoke, Virginia: High School Senior
- HUTTON, FRANCES ELIZABETH: Route 1, Marion, Virginia: Junior
- JOHNSON, DIANA STUART: 120 Yale Square, Swarthmore, Pennsylvania: High School Senior
- KAWASHIMA, TOMIKO: 690 Oaza Mii, Neyagawa-shi, Osaka-Fu-Japan: Special
- KEISTER, ELIZABETH LATIMER: 209 Cantrell Avenue, Nashville 5, Tennessee: Senior
- KEMP, INGRID LELIA: 3200 Selwyn Avenue, Charlotte 9, North Carolina: High School Junior
- KERSEY, PHYLLIS EDRUTH: 121 North DeBray Street, Alexandria, Virginia: Senior
- KLAY, KAREN LOU: 509 Hamilton Avenue, Waynesboro, Pennsylvania: Junior
- KNIGHT, SUSAN BERTON: 3816 Maloney Road, Knoxville 20, Tennessee: High School Junior
- LAYNE, MONTEREY KEGLEY: Route 4, Wytheville, Virginia: Senior
- LEITER, SUSAN LEONA: 6819 Milton Street, Philadelphia 19, Pennsylvania: High School Special
- LEWIS, MARY SUE: Warrensville, North Carolina: Junior
- LIGHTSEY, ELEANOR WEILER: 231 N. Evergreen Street, Arlington 3, Virginia: High School Senior
- LIPPARD, MARGARET HELEN: 107 Scroggs Court, Morganton, North Carolina: Junior
- LONG, DIANA: 1624 Fairidge Place, Kingsport, Tennessee: High School Junior
- LOWRY, CLARY ELIZABETH: Richlands, Virginia: Junior
- MCALLISTER, BARBARA CHRISTINE: Saltville, Virginia: Junior
- MARCUS, YVONNE MIRIAM: 4502 Park Avenue, Richmond 21, Virginia: High School Senior
- MARTIN, BARBARA LEE: 1503 Bellevue Avenue, Richmond 27, Virginia: Junior
- MASO, DANILLA ANTIONETTA: Avenida Jose Felix Rivas, Quinta Maso, La Castellano, Caracas: Special
- MATHENA, RAYMOND EDWARD: 150 Palmer Avenue, Marion, Virginia: Junior
- MEEK, GENEVA LEON: Tazewell, Virginia: Junior
- MILLARD, CHARLES ALLEN: Highway 11 West, Marion, Virginia: Junior
- MILLEMAN, CAROLYN PENELOPE: 514 Moore Place, Linden, New Jersey: Junior
- MILLER, JEAN FENTON: Rural Retreat, Virginia: Junior
- MOORE, DONALD GAIL: Chatham Hill, Virginia: Junior
- MOOREHEAD, PHYLLIS JANE: 322 E. Penn Street, Bedford, Pennsylvania: Junior
- MORGAN, SARAH ANNE: Route 1, Saltville, Virginia: Senior
- MORRIS, BOBBY LEON: Highway 11 E., Marion, Virginia: Junior
- MOYER, DORIS LUCILLE: 21 S. Main Street, Hatfield, Pennsylvania: Junior
- OGBURN, JAMES MELVILLE: 634 Chatham Hill Road, Marion, Virginia: Junior
- OVERBAY, CARRIE FREELove: 108 Prescott Avenue, Marion, Virginia: Junior
- OVERBAY, SARAH MARGARET: 108 Prescott Avenue, Marion, Virginia: Junior
- PARKS, ALFRED LEO: 316 Groseclose Street, Marion, Virginia: Junior
- PARKS, AUDREY ANN: 664 Spruce Street, Marion, Virginia: Junior
- PARKS, DEWEY PRESTON: Chatham Hill, Virginia: Junior
- PENNINGTON, SARAH KIMBLE: Route 1, Box 121A, Troutdale, Virginia: Junior
- PETTIT, MARY ANN: 4509 Newport Avenue, Richmond 27, Virginia: Senior
- PIERSON, CARLA ZOE: 1760 S. First Street, Aberdeen, South Dakota: Junior
- RENNER, CAROLYN IVEE: 109 S. Kent Street, Winchester, Virginia: Junior
- RHODY, MARTHA KATE: 652 Goolsby Street, Marion, Virginia: Senior
- RICE, ELLEN FRANCES: 60 W. Broadway, Gettysburg, Pennsylvania: High School Senior

REGISTER

RICHARDS, MEGAN INA: 9901 Melrose, Livonia, Michigan:
High School Junior

ROBINSON, ELEANOR GAY: 416 Pendleton Street, Marion,
Virginia: Senior

RODEFFER, CAROL JEAN: 125 Urell Place, N. E., Washing-
ton 11, D. C.: Senior

ROSENQUIST, TINA ANNE: R. D. 3, Latrobe, Pennsylvania:
Junior

ROVELLAT, MARITZA RUBIO: Avenida San Juan Bautista
de la Salle, Edfo. Panorama No. 5, Colinas de las
Caobas, Caracas, Venezuela: High School Senior

SANDERS, CLAUDETTE BERKELY: 305 North Church Street,
Marion, Virginia: Part Time

SCHIEDLER, GAIL ELIZABETH: Punchbrook Road, Burling-
ton, Connecticut: High School Junior

SCHOLP, BARBARA ELLEN: 203 North Edgewood Road,
Mount Vernon, Ohio: High School Senior

SCOTT, JUDITH YVONNE: 219 Pendleton Street, Marion,
Virginia: Senior

SHAW, CHARLES GARY: Wassona Park, Marion, Virginia:
Junior

SHERWOOD, BARBARA ANN: 2133 Octavia, New Orleans,
Louisiana: High School Senior

SIMONS, BOBBY EUGENE: 914 Sayers Street, Marion,
Virginia: Junior

SLUSSER, NANCY GIVENS: 4621 Cutshaw Avenue,
Richmond 26, Virginia: Junior

SNYDER, GLENN RAY: 110 North Holston Street, Marion,
Virginia: Junior

SUTLIFFE, GERALDINE WARD: Culbert Drive, Marion,
Virginia: Senior

TATE, JUDITH ANDERSON: 1957 Virginia Avenue, Bluefield,
Virginia: Junior

TAYLOR, CATHERINE ANN: 933 East Lexington Boulevard,
Milwaukee 17, Wisconsin: Junior

TAYLOR, DELMAR CARROLL: Route 1, Chillhowie, Virginia:
Senior

TAYLOR, SHERMAN BLAKE: Saltville, Virginia: Junior

TOMPKINS, ELIZABETH JANE: 1905 Ashwood Drive,
Alexandria, Virginia: Senior

TRONELL, LINDA LOU: Chillhowie, Virginia: Junior

TURLEY, JERRY WYLIE: Chatham Hill, Virginia: Junior

UMBARGER, GERALDINE: Ceres, Virginia: Junior

UMBERGER, DANIEL CLARK: Route 1, Wytheville, Vir-
ginia: Junior

UMBERGER, SANDRA LYNN: Route 2, Box 100, Wytheville,
Virginia: Senior

VENARDOS, CAROL JEAN: 1326 Wick Avenue, Youngstown
4, Ohio: High School Junior

WARD, MARY NELL: Route 2, Fries, Virginia: Senior

WEAVER, FRANCES AMANDA: Oak Park, Virginia: Junior

WHITE, CAROLYN SHERRILL: 137 West Chillhowie Road,
Marion Virginia: Special

WHITTEN, FRANCES LOUISE: 2809 Woodson Drive,
Knoxville 20, Tennessee: High School Junior

WILSON, JOHN FRANKLIN: 140 Race Boulevard, Marion,
Virginia: Senior

WOODALL, JEWELL MARIE: 108 Nelson Drive, Newport
News, Virginia: Senior

WYKER, MARY ELLEN: R. D. 1, North East, Maryland:
High School Senior

ZIEGENFUS, DELLA OLIVE: 1510 Rudolph Drive,
Bethlehem, Pennsylvania: High School Senior



School Editors Demand Confidence

Editors of high school and college yearbooks insist upon doing business with a printer in whose integrity they can have confidence.

From the very beginning, in 1883, Stone Printing has been a quality leader in the specialized field of yearbook production. We are proud of the confidence demonstrated by the acceptance which "Yearbooks by Stone" have received among our many customers over a span of more than three-quarters of a century.

There are countless reasons why so many schools have complete confidence in Stone. You, too, can take advantage of our complete service to high school and college staffs. From the first layout to the completed job, printed by either offset or letterpress, your book will be produced to meet your most exacting requirements and your budget.

One of our representatives will be happy to meet with your staff and discuss your next yearbook. Please call on us.

**THE STONE PRINTING and
MANUFACTURING COMPANY**

Dial Diamond 4-6688

116-132 NORTH JEFFERSON STREET • ROANOKE, VIRGINIA

a complete yearbook service

art | layout | binding | engraving | offset | letterpress

VIRGINIA HOUSE MOTOR HOTEL

"One of Virginia's Most Modern and Beautiful Motor Hotels"

AND

VIRGINIA HOUSE RESTAURANT

SERVING DELICIOUS SOUTHERN FOODS

Daily from 7 A. M. to 10 P. M.

Extend best wishes and a cordial welcome to the entire staff and student body
of Marion College, their families and friends

GREEAR STUDIO



"Along the drive to Hungry Mother Park."

PHOTOGRAPHY — FILM — CAMERAS — FILM FINISHING
FRAMING — GIFTS — RECORDS

Compliments of

MARION PUBLISHING CO.

JOB PRINTERS

Publishers of Smyth County News

BONHAM BROTHERS
Incorporated

Growers and Packers
"BONSON BRAND"

APPLES AND
CANNED APPLE
PRODUCTS

CHILHOWIE, VIRGINIA

Compliments of

SMYTH COUNTY
MOTOR CO., Inc.

Your Friendly Ford Dealer

MARION, VIRGINIA

Compliments

of

DR. PEPPER
BOTTLING COMPANY

Marion, Virginia

Compliments

of

**PET DAIRY
PRODUCTS CO.**

East Lee Highway
WYTHEVILLE, VA.

Telephone: CAPITOL 8-4321

COMPLIMENTS

OF

Jennings-Shepherd
Co.

Sporting Equipment

ROANOKE, VIRGINIA

McDONALD'S, Inc.

"THE MEN'S SHOP"

"DRESS RIGHT—

You Can't Afford
Not To"

MARION, VIRGINIA

The Lincoln Hotel

HEADQUARTERS:
SOUTHWESTERN VIRGINIA, INC.

Marion's Newest, Largest
and Only
Fireproof Hotel

Salutes
Marion's Only College

Compliments of

MARION
MOTOR COMPANY,
Inc.

Sales — Service
CHEVROLET — CADILLAC

Marion, Virginia

Phone STATE 2-0841

Baldwin's

*"Where Shopping
Is a Pleasure"*

MARION, VIRGINIA

Visit Our Soda Fountain

CITY DRUG STORE

OPPOSITE COURT HOUSE

Marion, Virginia

Compliments

of

THE STYLE SHOP

MARION, VIRGINIA

Compliments
of
BURGESS-McNIELL
FURNITURE COMPANY
MARION, VIRGINIA

Compliments
of
MARION DRUG CO.
MARION, VIRGINIA

J. K. FISHER
JEWELRY COMPANY
Since 1899
Gems of Quality
College Girls Welcome
MARION, VIRGINIA

Compliments
of
MARION MUTUAL
INSURANCE AGENCY, Inc.
MARION, VIRGINIA

D. LEE BARNETT
Owner
PEYTON A. BARNETT
Manager
BARNETT SERVICES
"Denied to None for Any Reason"
Telephone ST 3-2311 or 3-8551
MARION, VIRGINIA

HOLSTON
MOTOR COMPANY, Inc.
116 Broad Street
MARION, VIRGINIA

Business Equipment
Company
12 5th Street
BRISTOL, TENNESSEE
Phone SOuth 3419
UNDERWOOD
"Golden Touch" Typewriters

PARKS-BELK COMPANY
Home of Better Values
STate 2-8311
Marion, Virginia

SCOTT FURNITURE
COMPANY

*Home Furnishings
of Quality*

MARION, VIRGINIA

*Compliments
of*

SEAYER AND SONS

Funeral Directors

MARION OFFICE SUPPLY
COMPANY

Printing - Office Furniture - Supplies

Marion, Virginia

*Success To All Whose
Names Appear In This Annual*

RASH-VAUGHT
COMPANY

Groceries, Meats, Fruits, Vegetables

Marion, Virginia

*Compliments
of*

BRODIE THOMPSON
STORES

FLORENCE RICHARDSON

FLORIST and GIFTS

"Flowers Mean So Much"

Phone: 3-6661

MARION, VIRGINIA

Lemmon Transport
Company

Box 387

Marion, Virginia

E. A. CLORE SONS

Established in 1830

Manufacturers of
EARLY AMERICAN FURNITURE AND
CHAIRS MADE OF SOLID WALNUT,
CHERRY, MAPLE OR MAHOGANY

Sold Direct to Consumer

Write for Free Catalogue

MADISON, VIRGINIA

Phone Madison 2801

Triangle Service Station

*Your Neighborhood
Cities Service Dealer*

TIRES, TUBES AND ACCESSORIES

Main and Pendleton Streets
Phone 3-2240 Marion, Virginia

WILLIAMS DRUG STORE
FOR PRESCRIPTIONS

R

"Service to the Sick"

PHONE STATE 2-8111
MARION, VIRGINIA

*Compliments
of*
**TYPEWRITER SALES
and SERVICE CO.**

Sales—Service
Rentals—Supplies
832 State Street
Bristol, Tenn.-Va.
DIAL ST-1111

*Compliments
of*

ROSES

5-10-25C
STORE

*Compliments
of*

KERN'S BAKERY
BRISTOL, TENNESSEE

Compliments of

**THE MARION
NATIONAL BANK**

MARION, VIRGINIA

Autographs

SMYTH-BLAND REGIONAL LIBRARY
MARION, VIRGINIA

SRL

SMYTH-BLAND REG LIB



5 0783 00143 152 7

